

Notes:

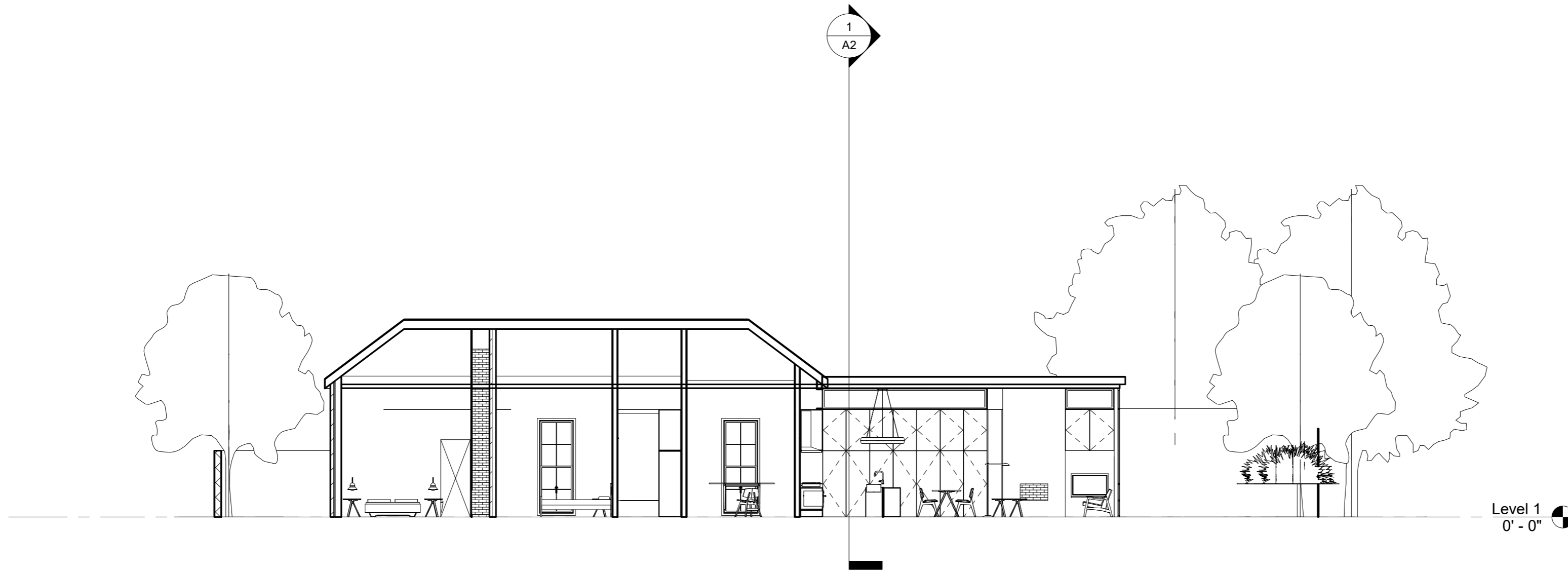

② Longitudinal Section  
1/8" = 1'-0"

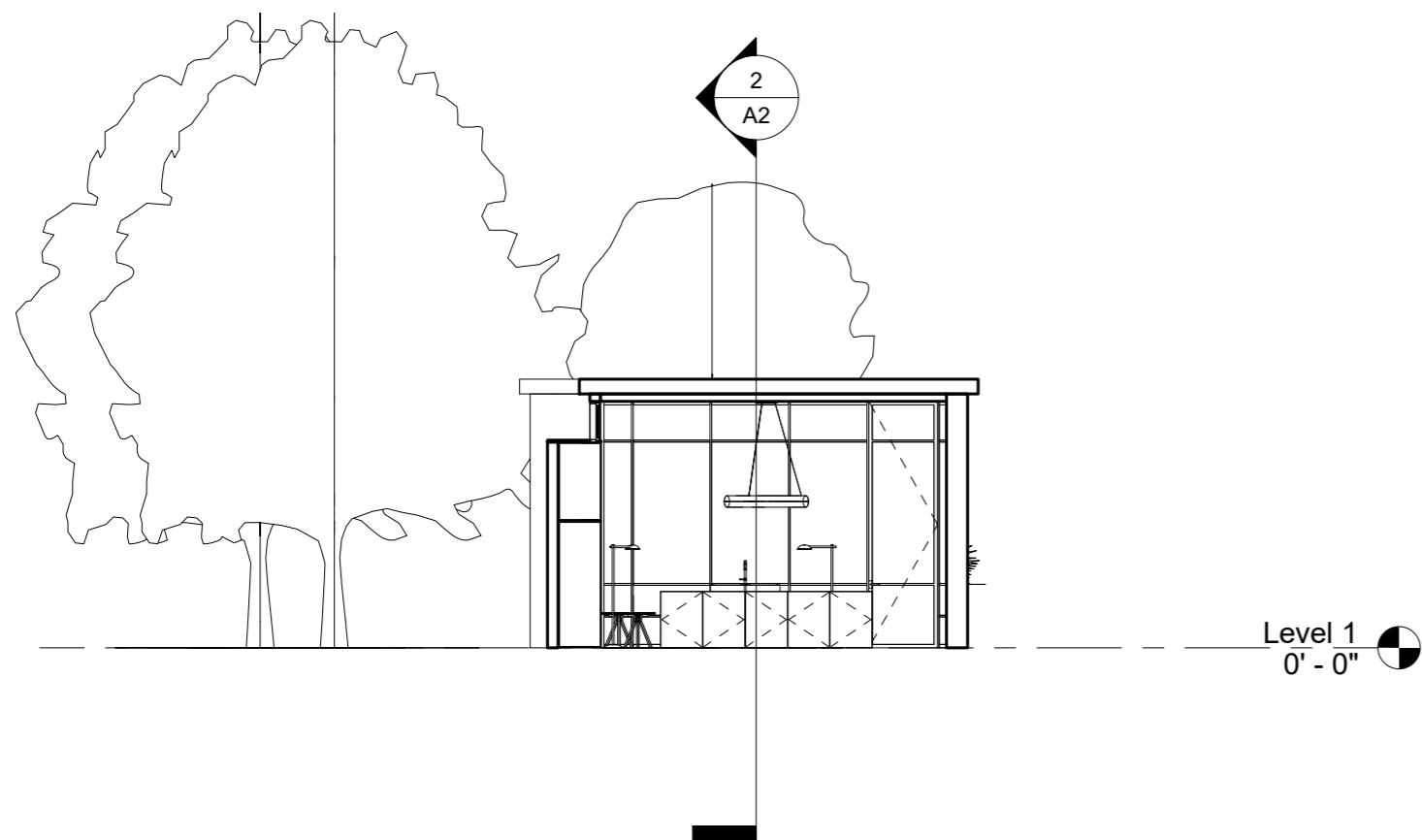

① Transverse Section  
1/8" = 1'-0"

REV	DESCRIPTION	BY	DATE
STATUS:			

Empty box for notes or additional information.

CLIENT:

John and Jane Doe

ARCHITECT:

Robson Rak Architects + Made By Cohen

SITE:

Armadale House

TITLE:

Sections

SCALE AT A2:	DATE:	DRAWN:	CHECKED:
1/8" = 1'-0"	10/25/19	SZ	
PROJECT NO:	DRAWING NO:	REVISION:	
1	A2		