

GROUND FLOOR PLAN  
SCALE 1/16" = 1'

**CODE REVIEW**

IBC 503: The Urban Incubator and Stimulator is a Type 1A construction building. According to IBC Table 503, the floor area for a Type 1A occupancy building is unlimited, and the maximum stories allowed is 11. This building is 43,567 sf, and 4 stories, and is therefore compliant with Table 503.

IBC 601: According to Table 601, the fire resistance rating for a Type 1A building must be 2-3 hours.

IBC 1004.1.1: Table 1004.1.1 determines the maximum floor area allowances per occupant based on function of space. According to this, the total maximum occupancy of the occupiable spaces are 1845 persons. [Individual spaces are listed in Occupancy Loads below]

IBC 1005.1: Using the factors given in Table 1005.1 Egress Width per Occupant Served, and given the added sprinkler system, the stairway egress width (inches per occupant) is 0.2 and other egress components' width (inches per occupant) is 0.15. The egress provided (5567 persons) is more than the maximum occupancy of the building (1845).

The first floor's required occupancy based on spaces is 569 persons, which requires 9.48' means of egress. There is now 33' of egress to serve 2,640 persons, which is more than required and complies with Table 1005.1.

The second floor's required occupancy based on area is 957 persons, which requires 15.94' means of egress. There is now 18.2' of egress to serve 1091 persons, which is more than required and complies with Table 1005.1.

The third floor's required occupancy based on area is 143 persons, which requires 2.38' means of egress. There is now 18.17' of egress to serve 1091 persons, which is more than required and complies with Table 1005.1.

The third floor's required occupancy based on area is 305 persons, which requires 2.94' means of egress. There is now 12.42' of egress to serve 745 persons, which is more than required and complies with Table 1005.1.

Code Review continues on Page 2.

- ② 1020.1.7 & 1020.1.7.1: According to this section, 50% of interior means of egress stairways are required to be enclosed because of the occupancy number for the floors it serves. The smokeproof enclosure stairway shall exit into a public way.

**OCCUPANCY LOADS [OCCUPIABLE AREAS ONLY]**

- 01. LOBBY: A3, ASSEMBLY STANDING  
AREA: 1600 sf OCCUPANCY: 320
- 02. CAFE/RESTAURANT: A2, ASSEMBLY UNCONCENTRATED  
AREA: 1273 sf OCCUPANCY: 85
- 03. KITCHEN: F1, KITCHENS, COMMERCIAL  
AREA: 410 sf OCCUPANCY: 3
- 04. STORAGE: S2, MERCANTILE  
AREA: 145 sf OCCUPANCY: 1
- 05. COMMUNITY SPACE: A2, ASSEMBLY UNCONCENTRATED  
AREA: 2418 sf OCCUPANCY: 162
- 06. MULTI-USE GALLERY 1: A3, ASSEMBLY UNCONCENTRATED  
AREA: 2938 sf OCCUPANCY: 196
- 07. GALLERY 2: A3, ASSEMBLY STANDING  
AREA: 1609 sf OCCUPANCY: 322
- 08. GALLERY 3: A3, ASSEMBLY STANDING  
AREA: 1909 sf OCCUPANCY: 382
- 09. EVENT SPACE: A3, ASSEMBLY UNCONCENTRATED  
AREA: 851 sf OCCUPANCY: 57
- 10. STORAGE: S2, MERCANTILE  
AREA: 131 sf OCCUPANCY: 1
- 11. SEATING AREA: A3, ASSEMBLY UNCONCENTRATED  
AREA: 546 sf OCCUPANCY: 37
- 12. KITCHEN: F1, KITCHENS, COMMERCIAL  
AREA: 430 sf OCCUPANCY: 3

②

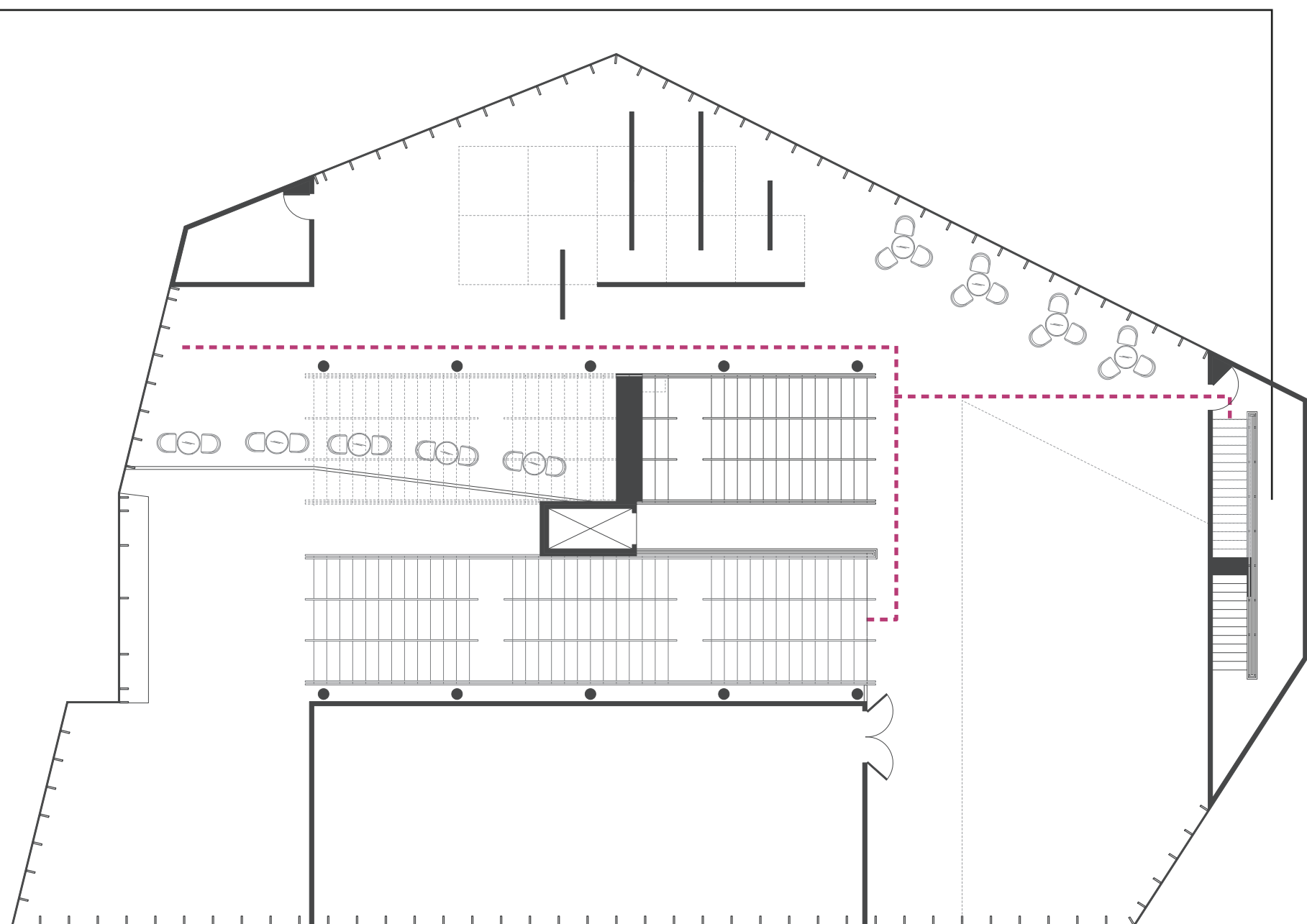

SECOND FLOOR PLAN  
SCALE 1/16" = 1'

**MEANS OF EGRESS**

**ASSIGNMENT 4A  
PAGE: 1 OF 3**

**48-215 MATERIALS & ASSEMBLY  
SPRING 2017**

**INSTRUCTOR: DAMIANI**

**SELENA ZHEN**